

NEW PAD BUILD OPPORTUNITY

225 SELECT AVENUE
SCARBOROUGH, ONTARIO

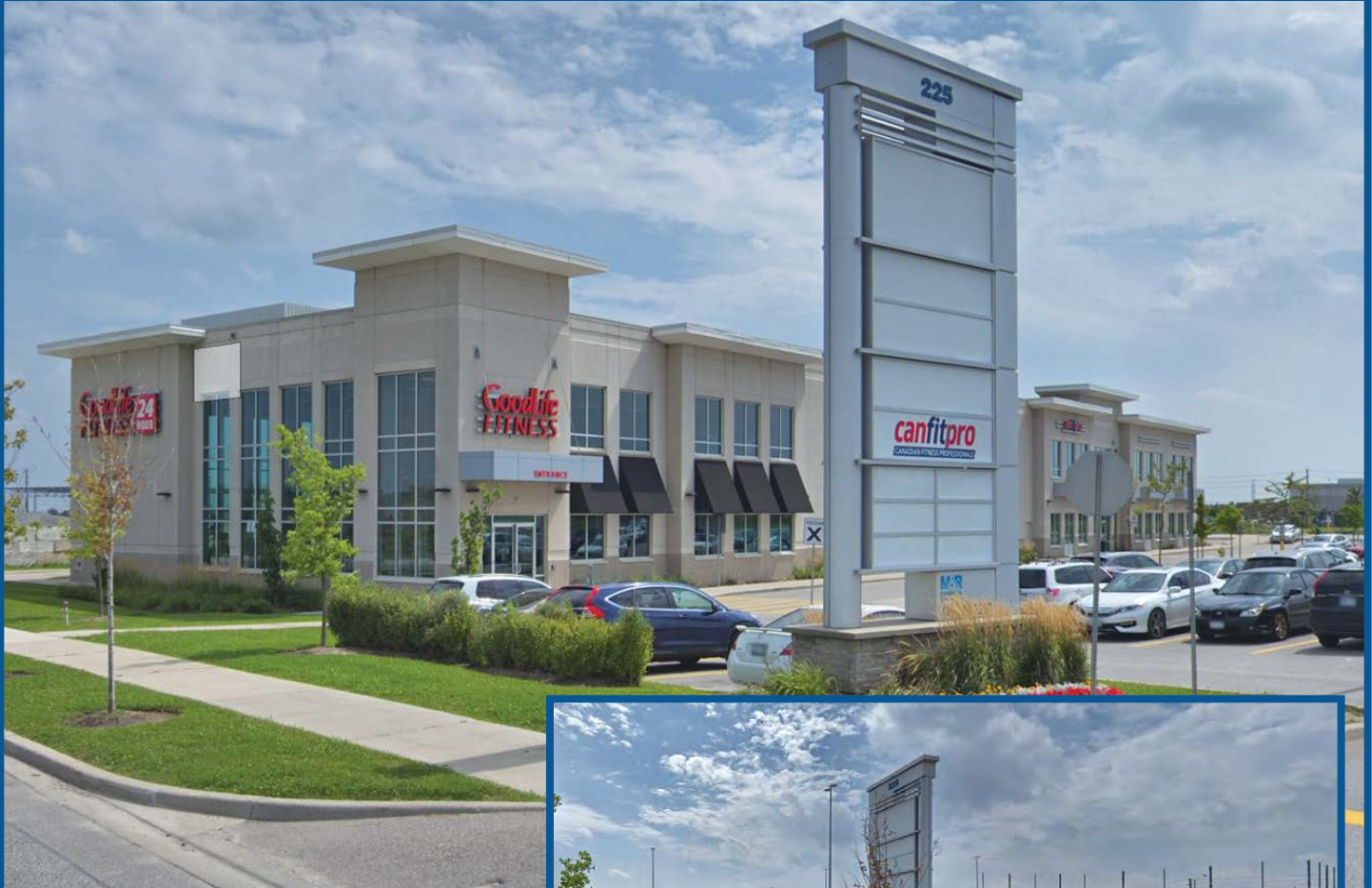

Len Goudy

Broker of Record
Goudy Real Estate Corp.
Real Estate Brokerage
(416) 830-0880

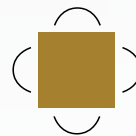

Goudy Real Estate Corp.
Real Estate Brokerage
Commercial Real Estate
Sales & Leasing

505 Hood Rd., Unit 20, Markham, ON L3R 5V6 | (905) 477-3000

The information contained herein has been provided to Goudy Real Estate Corp. by others. We do not warrant its accuracy. You are advised to independently verify the information prior to submitting an Offer and to provide for sufficient due diligence in an offer. The information contained herein may change from time to time without notice. The property may be withdrawn from the market at any time without notice.

225 SELECT AVENUE

AERIAL & DETAILS



NEW BUILD OPPORTUNITIES:

Building A: 5,478 Sq Ft (Retail, Personal Service)

Building B: 5,115 Sq Ft (Financial Institution)

Building C: 6,770 Sq Ft (Retail, Personal Service Shops, Restaurant)

Building D: 6,770 Sq Ft, Patio space available (Retail, Restaurant)

*Loading space has been provided, see site plan

DETAILS:

- Amenities include GoodLife Fitness on site, plenty of restaurants, shopping in the immediate area, plenty of parking.
- Pylon Signage
- Bus stops in front of property at Select Avenue and Markham Road.
- Estimated population within 0-3km is 93,761, and within 0-5km is 239,217.
- **Traffic counts on Markham Rd:** 50,837 cars per day (source: sitewise)

225 SELECT AVENUE AERIALS



SITUATED IN A HEAVY RESIDENTIAL AREA

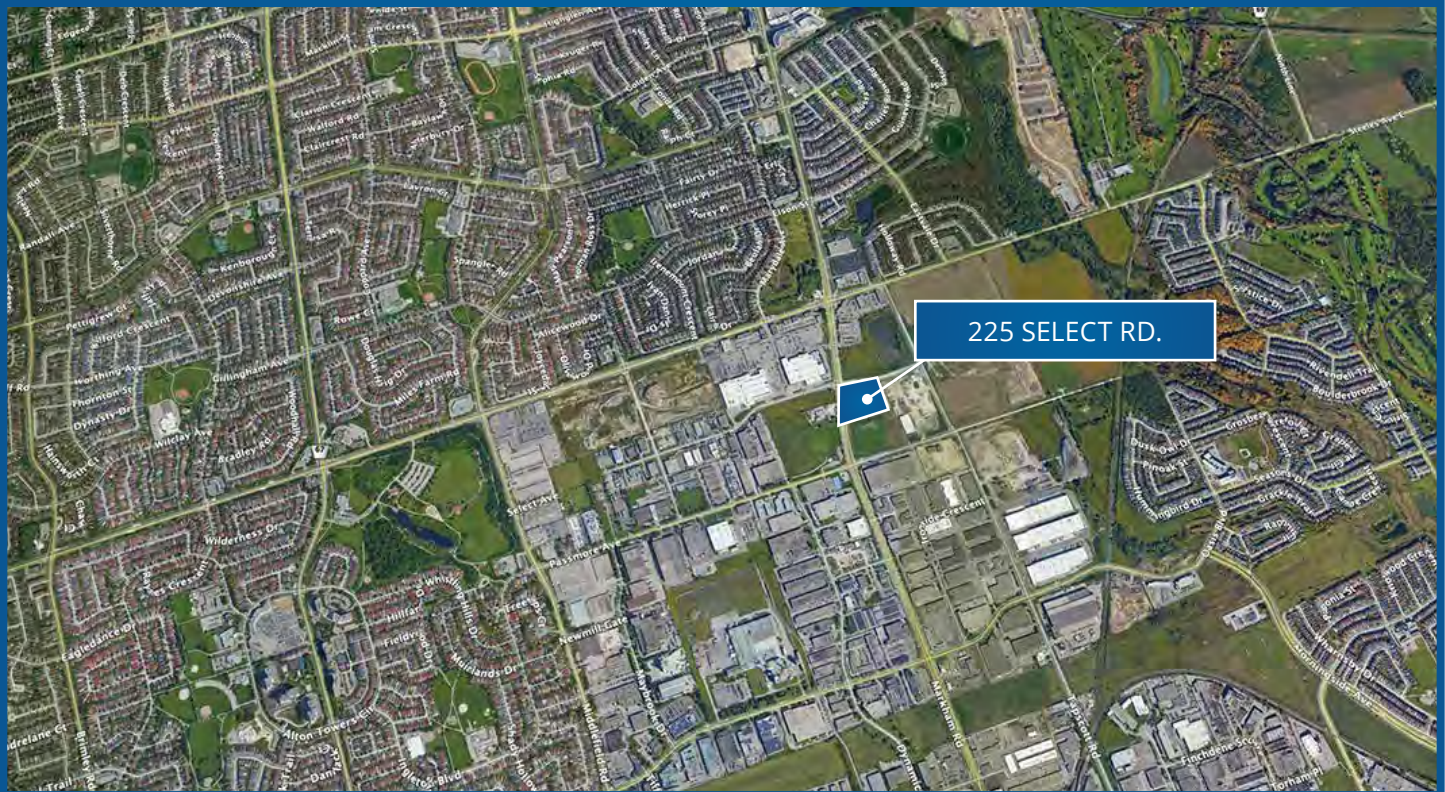

225 SELECT AVENUE TRADE AREA MAP

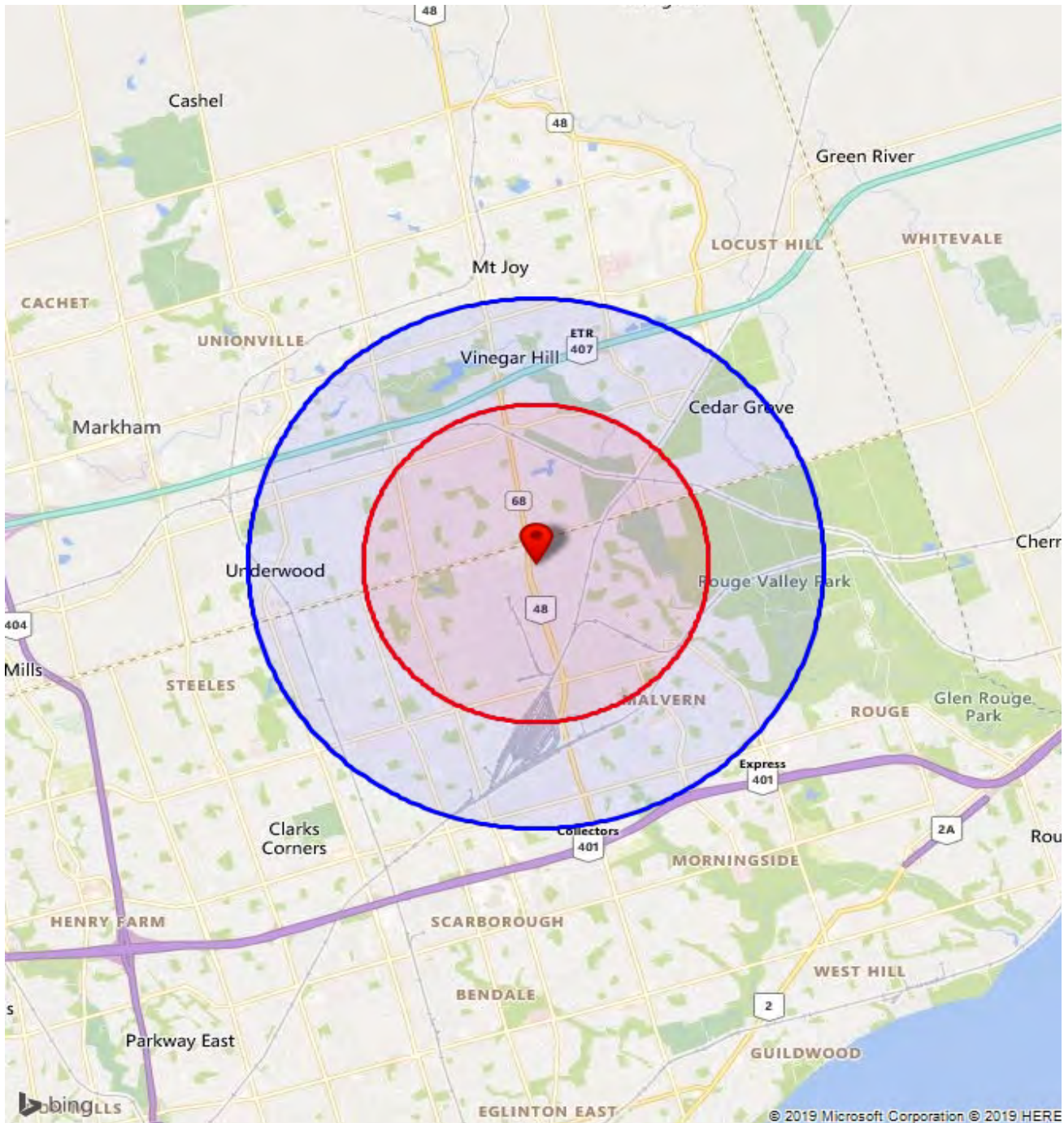

225 SELECT AVENUE

DEMOGRAPHICS

2018 Demographic Snapshot	225 Select Ave, Scarborough, ON M1X 1C8 0 - 3 km		225 Select Ave, Scarborough, ON M1X 1C8 0 - 5 km	
		%		%
Total Population				
2013 estimated	91,995		233,488	
2018 estimated	93,761		239,217	
2023 Projected	98,875		253,793	
% Pop. Change (2013-2018)	1.9%		2.5%	
% Pop. Change (2018-2023)	5.5%		6.1%	
2018 Total Population by Age	93,761		239,217	
0 to 4 years	5,124	5.5%	13,110	5.5%
5 to 19 years	15,482	16.5%	38,336	16.0%
20 to 24 years	7,103	7.6%	17,685	7.4%
25 to 34 years	14,671	15.6%	36,052	15.1%
35 to 44 years	10,998	11.7%	28,961	12.1%
45 to 54 years	12,640	13.5%	32,684	13.7%
55 to 64 years	13,505	14.4%	33,771	14.1%
65 to 74 years	8,557	9.1%	23,058	9.6%
75 years & over	5,681	6%	15,560	7%
Median Age	39.0		39.9	
2018 Total Census Families	22,149		58,186	
Average Persons Per Family	3.8		3.6	
Total Couples	20,237	91.4%	50,791	87.3%
Without children at home	5,335	24.1%	14,699	25.3%
With children at home	14,903	67.3%	36,093	62.0%
Lone-parent families	1,912	8.6%	7,395	12.7%
Children Per Census Family	1.6		1.5	
2018 Educational Attainment (15 years+)	78,398		199,982	
Less than a bachelor degree	58,652	74.8%	146,443	73.2%
Bachelor degree & higher	19,746	25.2%	53,540	26.8%
2018 Households	25,009		68,314	
Persons per household	3.73		3.48	
Average household income	\$ 103,218		\$ 101,244	
2018 Occupied Dwellings	25,009		68,314	
Owned dwellings	21,522	86.1%	56,129	82.2%
Rented dwellings	3,487	13.9%	12,185	17.8%
Dominant building type	Houses		Houses	
Total Estimated Population	93,761		239,217	
Total Daytime Population	86,185		217,703	
Daytime Population at Home	49,454	57.4%	126,112	57.9%
0 to 14 years	14,992	17.4%	37,734	17.3%
15 to 64 years	22,292	25.9%	55,203	25.4%
65 years and over	12,170	14.1%	33,174	15.2%
Daytime Population at Work	36,731	42.6%	91,591	42.1%
Work At Usual Place	30,025	34.8%	74,536	34.2%
Work Mobile	5,007	5.8%	11,852	5.4%
Work At Home	1,700	2.0%	5,203	2.4%