

RETAIL & OFFICE SPACE FOR LEASE

1717 MAIN STREET WEST, HAMILTON, ONTARIO



Richard Greville

Sales Representative
Goudy Real Estate Corp.
Real Estate Brokerage
(905) 308-2406

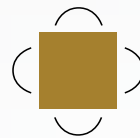

Goudy Real Estate Corp.
Real Estate Brokerage
Commercial Real Estate
Sales & Leasing

505 Hood Rd., Unit 20, Markham, ON L3R 5V6 | (905) 477-3000

The information contained herein has been provided to Goudy Real Estate Corp. by others. We do not warrant its accuracy. You are advised to independently verify the information prior to submitting an Offer and to provide for sufficient due diligence in an offer. The information contained herein may change from time to time without notice. The property may be withdrawn from the market at any time without notice.

AERIAL & AREA DETAILS

1717 MAIN STREET WEST



EXISTING OPPORTUNITIES!

Join Crunch Fitness, Little Caesars, Baskin Robbins, BioPed, Booster Juice, Popeye's Chicken, Boardwalk Burgers & Fries, Fast Signs and a hair salon in this strategically located plaza at the gateway to West Hamilton, Dundas and Ancaster plus McMaster University is only about a 5 minute drive. Serving the surrounding residents and McMaster University students, this plaza is a mix of retail, financial, medical/dental, fitness and accounting tenants.

Features:

- Located at the signalized intersection which is the gateway to West Hamilton, Dundas and Ancaster
- 450 unit student residence directly across the road, high school within walking distance
- McMaster University and McMaster Hospital 5 minutes away
- Excellent exposure to intersection

Office Space Available:

- 540 sq. ft. Professional Office

Retail Space Available:

- 2,084 sq. ft. (divisible) Patio Available

RETAIL SPACE (2,084 SQFT DIVISIBLE)

1717 MAIN STREET WEST

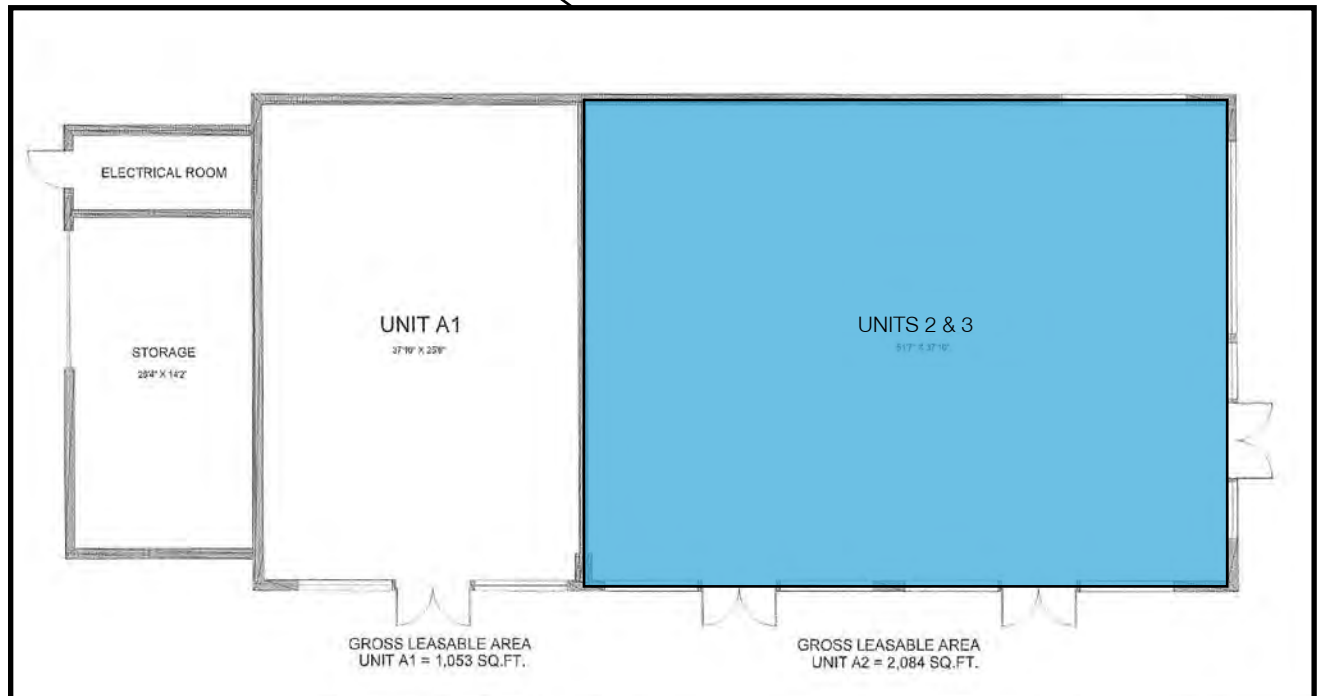
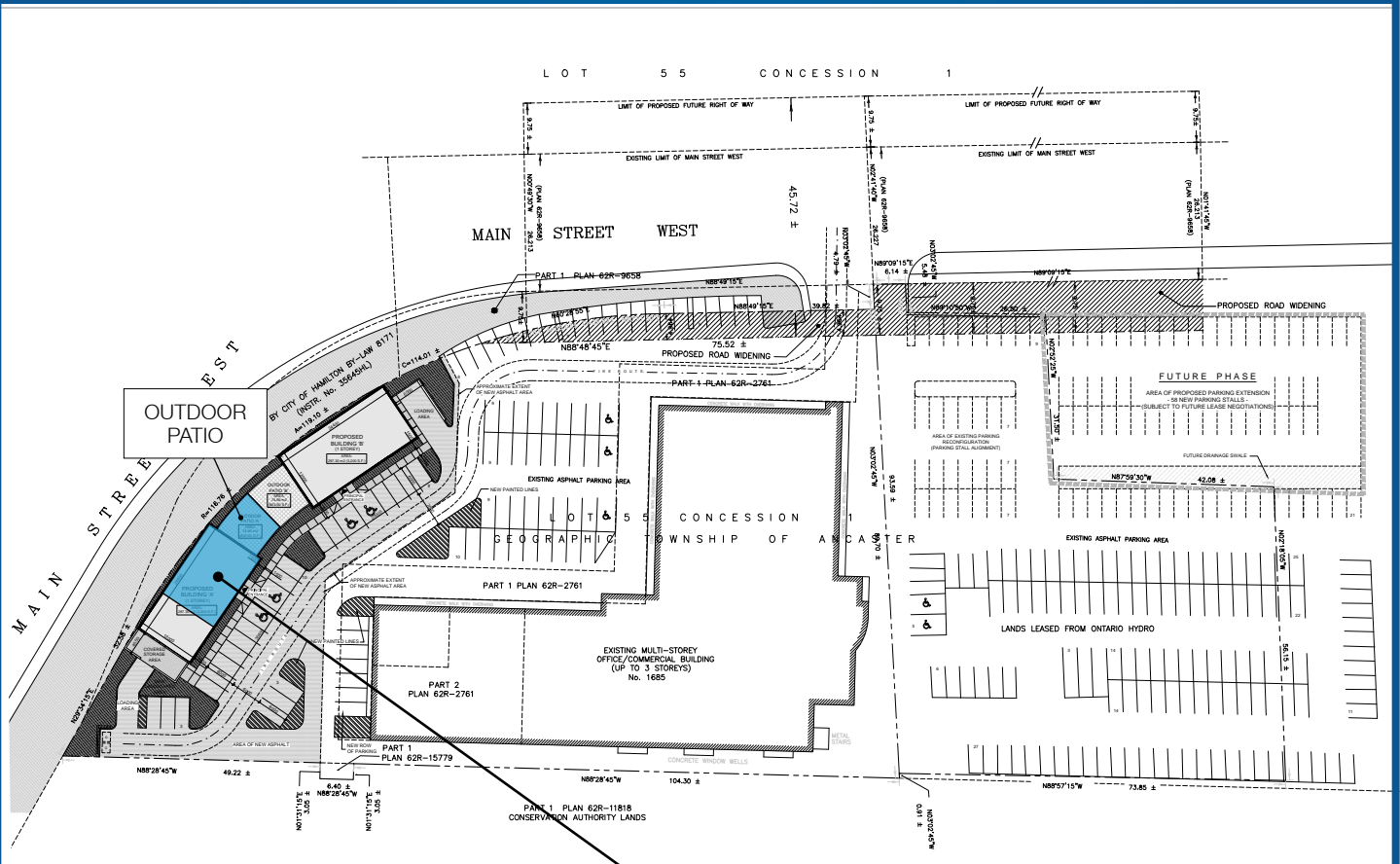

TRADE AREA MAP

1717 MAIN STREET WEST

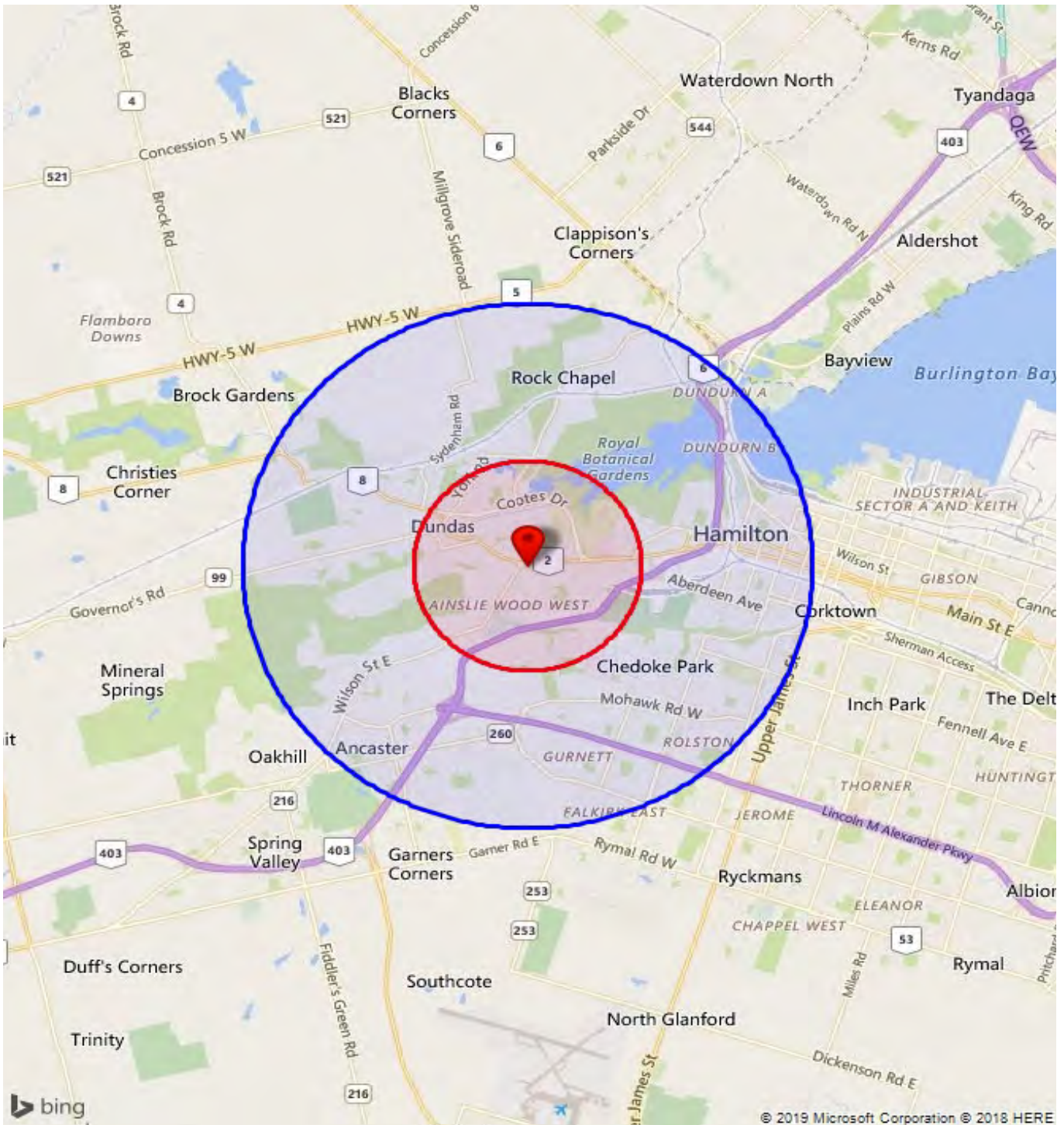

DEMOGRAPHICS

1717 MAIN STREET WEST

2018 Demographic Snapshot	1685 Main St W, Hamilton, ON L8S 1G5 0 - 2 km		1685 Main St W, Hamilton, ON L8S 1G5 0 - 5 km	
		%		%
Total Population				
2013 estimated	17,171		124,901	
2018 estimated	17,401		128,914	
2023 Projected	17,752		131,651	
% Pop. Change (2013-2018)	1.3%		3.2%	
% Pop. Change (2018-2023)	2.0%		2.1%	
2018 Total Population by Age	17,401		128,914	
0 to 4 years	553	3.2%	5,605	4.3%
5 to 19 years	2,013	11.6%	19,104	14.8%
20 to 24 years	1,758	10.1%	10,062	7.8%
25 to 34 years	2,783	16.0%	19,573	15.2%
35 to 44 years	1,678	9.6%	15,005	11.6%
45 to 54 years	1,876	10.8%	16,219	12.6%
55 to 64 years	2,259	13.0%	17,668	13.7%
65 to 74 years	2,037	11.7%	13,443	10.4%
75 years & over	2,444	14%	12,235	9%
Median Age	44.5		41.6	
2018 Total Census Families	4,108		33,488	
Average Persons Per Family	2.7		3.0	
Total Couples	3,314	80.7%	27,478	82.1%
Without children at home	1,860	45.3%	13,093	39.1%
With children at home	1,454	35.4%	14,385	43.0%
Lone-parent families	793	19.3%	6,009	17.9%
Children Per Census Family	0.9		1.1	
2018 Educational Attainment (15 years+)	14,678		107,713	
Less than a bachelor degree	9,370	63.8%	71,181	66.1%
Bachelor degree & higher	5,308	36.2%	36,533	33.9%
2018 Households	7,915		54,371	
Persons per household	2.07		2.30	
Average household income	\$ 84,603		\$ 97,414	
2018 Occupied Dwellings	7,915		54,371	
Owned dwellings	4,044	51.1%	32,719	60.2%
Rented dwellings	3,871	48.9%	21,653	39.8%